

Patient report

Bio-Rad DATE: 02/25/2020
D-10 TIME: 05:27 PM
S/N: #DC2K755917 Software version: 4.30-2
Sample ID: 10582040
Injection date 02/25/2020 05:03 PM
Injection #: 18 Method: HbA1c
Rack #: --- Rack position: 9

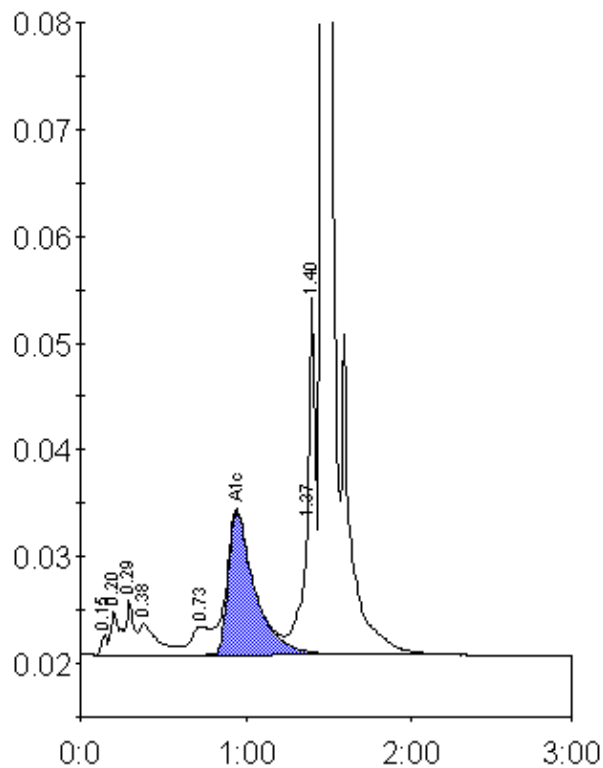

Peak table - ID: 10582040

Peak	R.time	Height	Area	Area %
Unknown	0.15	1831	4327	0.3
A1a	0.20	4051	11146	0.7
A1b	0.29	5107	20897	1.3
Unknown	0.38	2975	22320	1.3
LA1c/CHb-1	0.73	2670	21179	1.3
A1c	0.94	13335	149740	11.6
P3	1.37	12238	43564	2.6
Unknown	1.40	34048	80260	4.9
A0	1.46	428591	1300096	78.6
Total Area:		1653529		

Concentration:	%
A1c	11.6